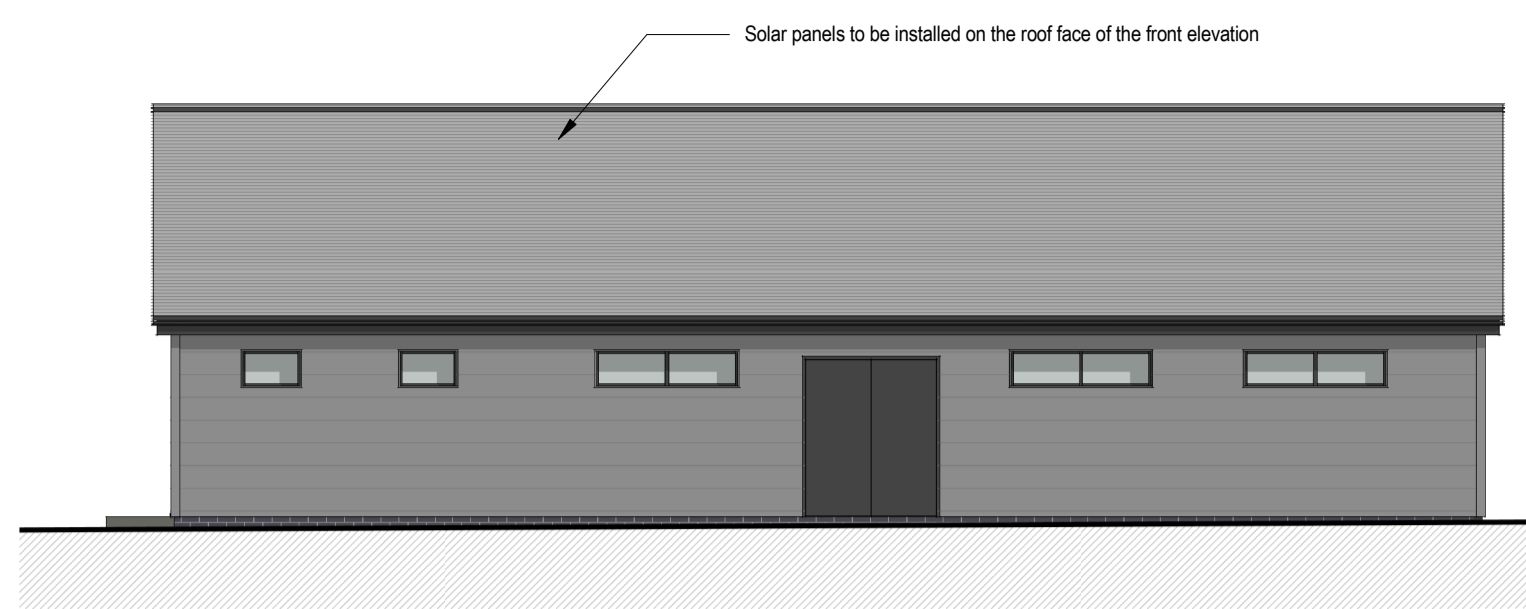
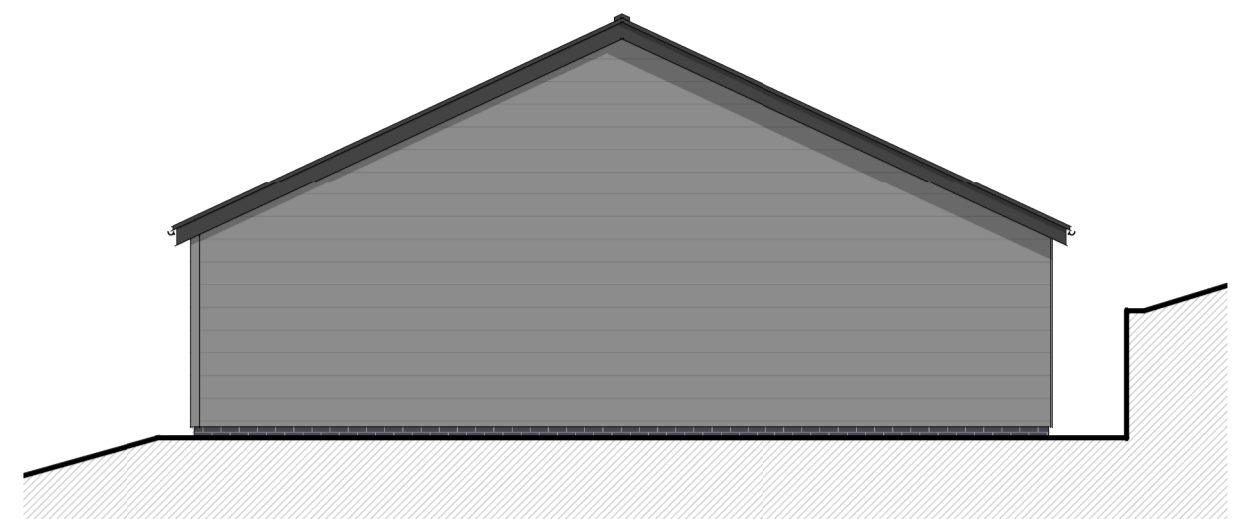


LYDBROOK BAND ROOM ELEVATIONS



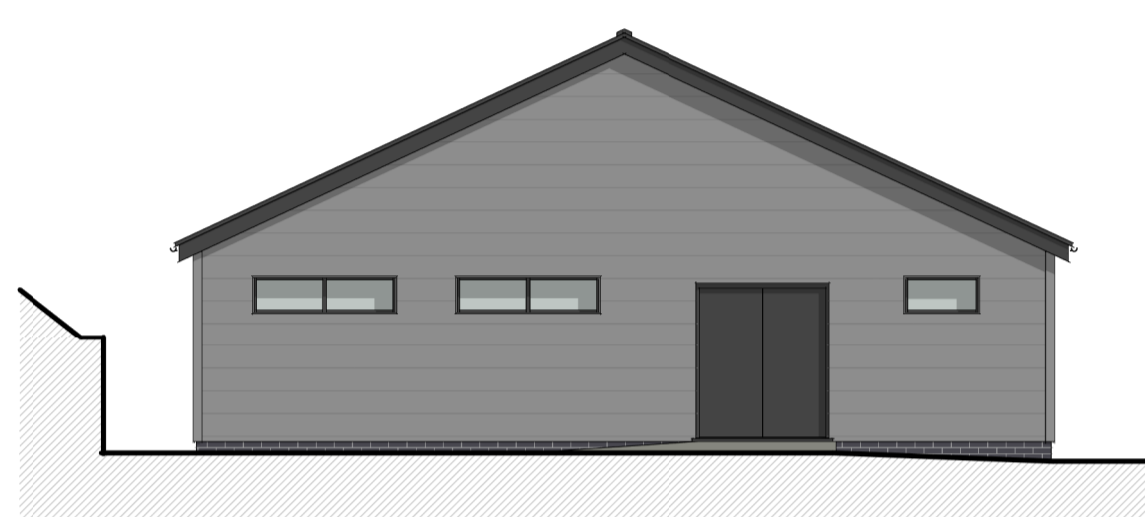
FRONT ELEVATION - South West - Scale 1:100



SIDE ELEVATION - South East - Scale 1:100



REAR ELEVATION - North East - Scale 1:100



SIDE ELEVATION - North West - Scale 1:100



Indicative 3D visuals - Not to scale

All dimensions to be checked on site by contractor prior to preparation of shop drawings and commencement of work on site.

Responsibility is not accepted for errors made by others in scaling from this drawing. All construction information should be taken from figured dimensions only (unless stated otherwise).

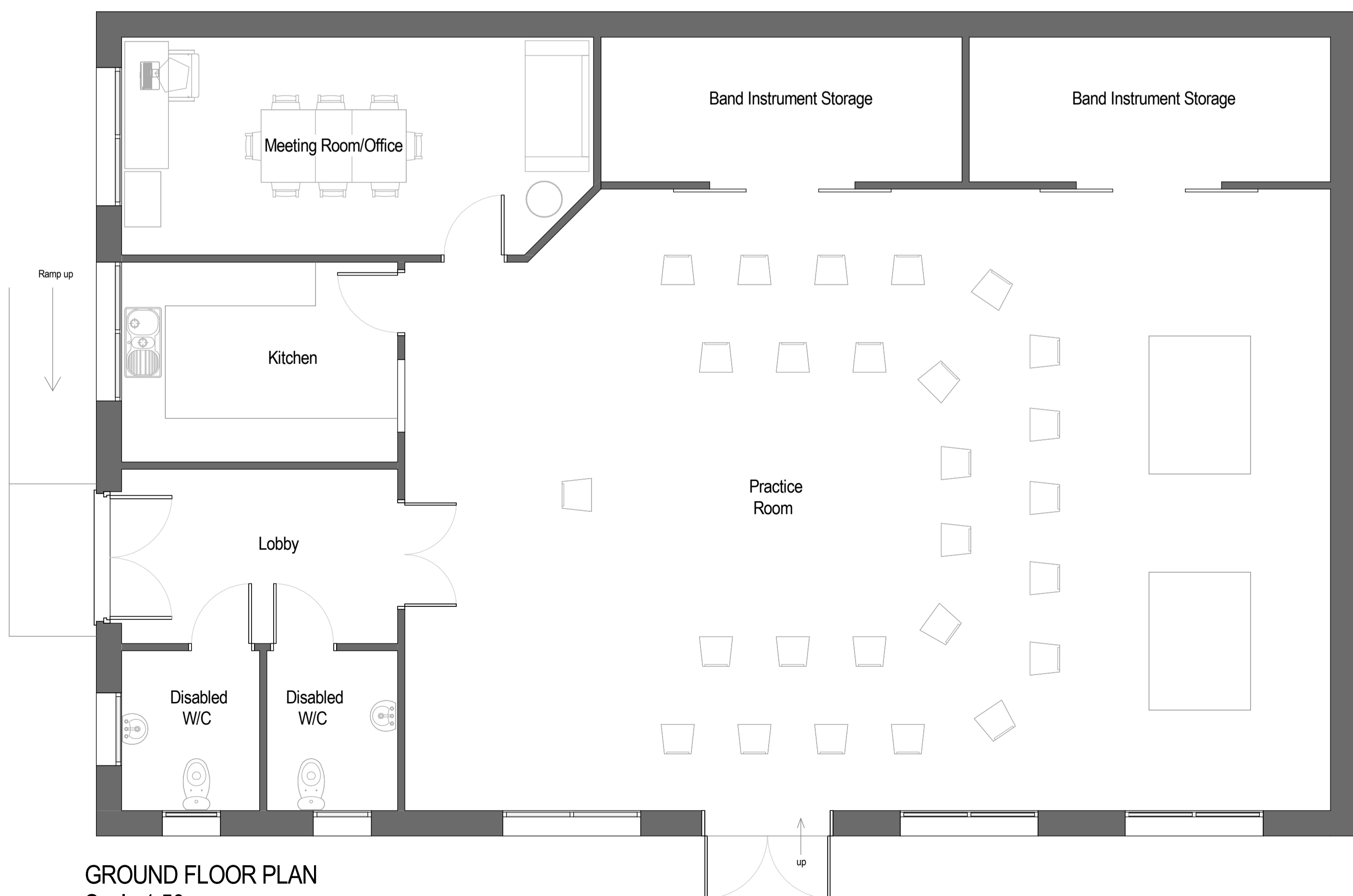
This drawing and the copyrights and patents therein are the property of Apex Architecture Ltd and may not be used or reproduced without consent.

This drawing is to be read in conjunction with all relevant consultant's drawings/documents and any discrepancies or variations are to be notified to Apex Architecture Ltd before the affected work commences.

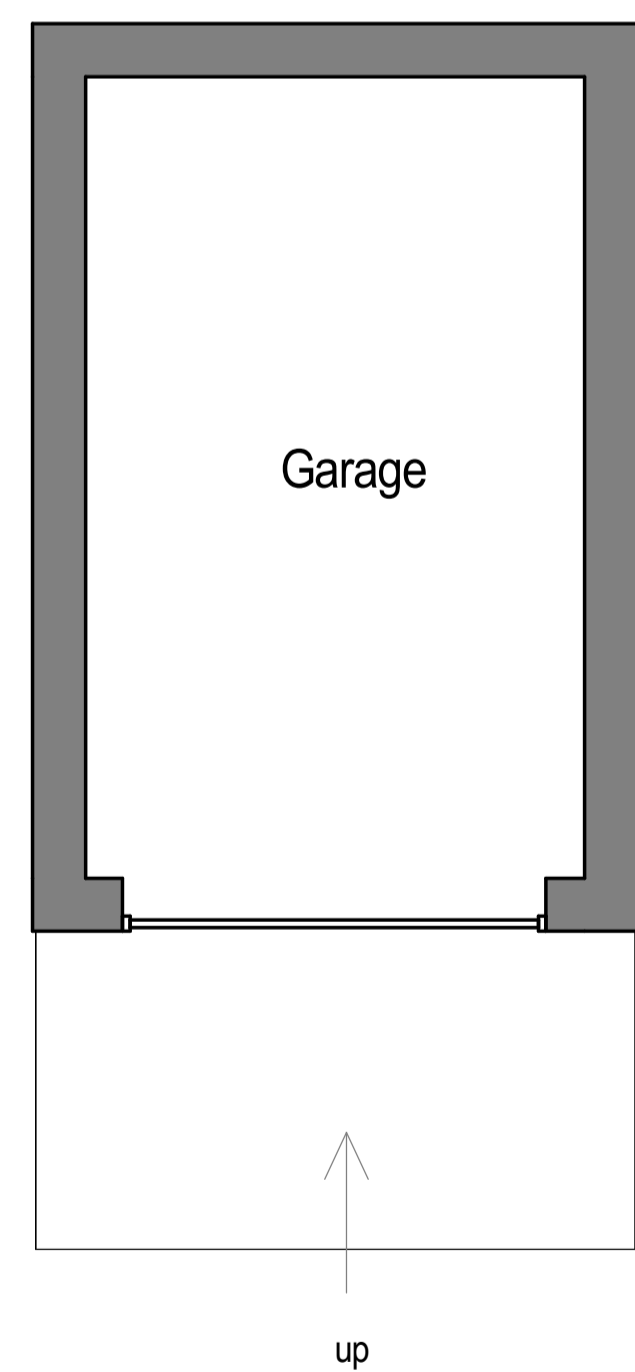


Photo showing similar typical cement cladding

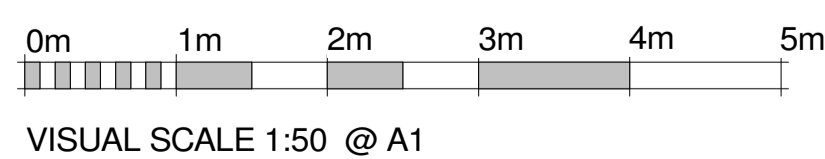
GARAGE ELEVATIONS



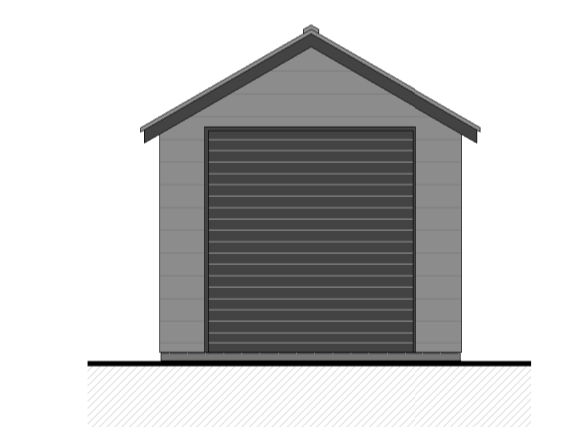
GROUND FLOOR PLAN
Scale 1:50



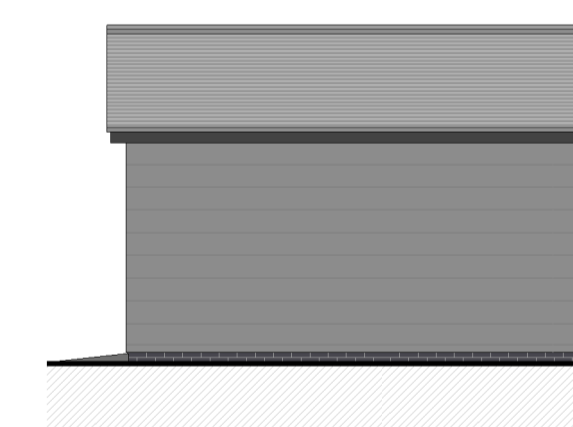
GARAGE FLOOR PLAN
Scale 1:50



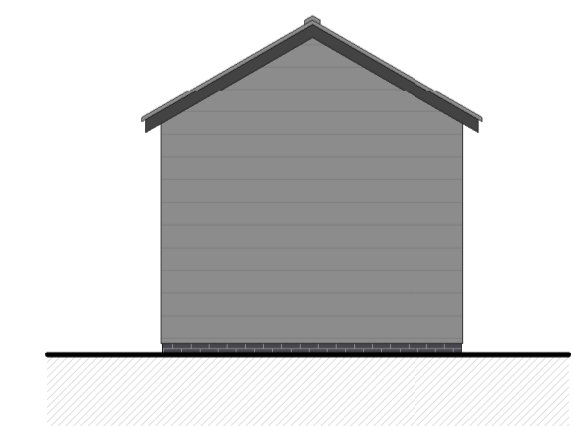
VISUAL SCALE 1:50 @ A1



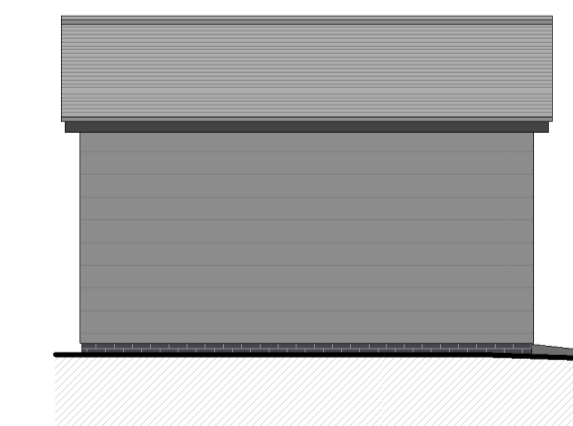
FRONT ELEVATION - South
Scale 1:100



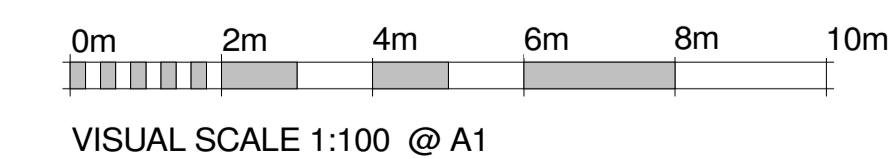
SIDE ELEVATION - East
Scale 1:100



REAR ELEVATION - North
Scale 1:100



SIDE ELEVATION - West
Scale 1:100



VISUAL SCALE 1:100 @ A1

Revision	Date	Description	Drawn by
A	03.07.2023	Scheme Revisions	SC



The Site, 24 Chosen Rd, Cheltenham, GL51 9LT
Oak House, Aylburton, Gloucestershire, GL15 6ST
Wynstone Business Park, Monmouth, NP25 3SR

01242 650 980
01594 516 161
01600 800 101

Client
C/o Robert Morgan

Project
Lydbrook Bandroom,
Upper Lydbrook,
Glos. GL17 9LQ

Title
Proposed Floor Plans, Elevations and 3D visuals

Job No. AA7671b	Drawing No. 200	Revision A
--------------------	--------------------	----------------------

Scale at A1 As indicated	Issue Planning	Date May 2023
-----------------------------	-------------------	------------------

www.apexarchitectureltd.com info@apexarchitectureltd.com